

CURRICULUM VITAE
2021

1. **Name Surname:** Nergis Hazal Yılmaztürk
2. **Date of Birth:** 15.04.1993
3. **Title:** Research Assistant
4. **Education:** Master of Science
5. **Organization:** 2015-..., TED University Department of Educational Sciences,
Psychological Counseling and Guidance Program
6. **Contact Information:**
Telephone: +90 312 585 0 251
E-mail: hazal.yilmazturk@tedu.edu.tr

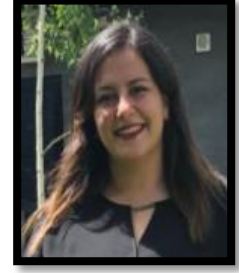

Degree	Field	University	Year
Bachelor's Degree	Psychological Counseling and Guidance	Başkent University	2015
Master's Degree	Psychological Counseling and Guidance	Middle East Technical University	2018
PhD Degree	Psychological Counseling and guidance	Middle East Technical University	ongoing

7. Publications:

7.1. Books and book chapters:

- **Yılmaztürk, N.H.** (in press). *Eating Disorders among Children and Adolescents*. In Eds. Begüm Serim-Yıldız & S.Burcu Üçok. *Counseling with Children and Adolescents*. Nobel.
- Voltan-Acar, N., Aracı-İyiyaydın, A., Atay, B., Barburoğlu, Y., Yeler, Z., & **Yılmaztürk, N.H.** (2020). *Dictionary of Psychological Counseling and Guidance Terms* (3rd Ed.). Nobel.

7.2. Articles published in other international refereed journals:

- **Yılmaztürk, N.H.**, Er, S., Özgül, T., & Çok, F. (in press). Parents' shares on Instagram in the early days of COVID-19 pandemic. *Turkish Journal of Education*.
- Maraşlı, M., Er, S., **Yılmaztürk, N. H.**, & Çok, F. (2016). Parents' shares on social networking sites about their children: Sharenting. *Anthropologist*, 24(2), 399-406.

7.3. Paper presentations presented at international conferences and published at conference proceedings:

- **Yılmaztürk, N.H.**, & Serim-Yıldız, B. (2021). Ethical decision making models in GPC. 22. International Congress on GPC, Muş, Turkey (online).
- Serim-Yıldız, B. & **Yılmaztürk, N.H.** (2021). Counseling Students' Perceptions Related to Ethicality with Regard to Socio-cultural Differences. 32nd International Congress of Psychology, Prague.
- **Yılmaztürk, N. H.**, Serim-Yıldız, B., & Erdur-Baker, Ö. (2021). The mediator role of rumination on the relationship between gender and fear. International Adolescence and Youth Research Congress, İzmir, Turkey.

- **Yılmaztürk, N. H.**, Demir, A., & Çelik-Örücü, M. (2019). The relationship between perceived stress and emotional eating: The role of emotion focused coping. 33rd Annual Conference of European Health Psychology Society, Dubrovnik, Croatia.
- **Yılmaztürk, N.H.** & Yılmaz, O. (2018). Career information need during transition to university. 20th International Congress on GPC, Samsun, Turkey.
- Aracı-İyiyaydın, A., **Yılmaztürk, N.H.**, Serhatoğlu, S., & Çok, F. (2017). Social networking sites and adolescence: A content analysis of published studies, 18th European Conference on Developmental Psychology, Utrecht, The Netherlands.
- Çok, F. & **Yılmaztürk, N.H.** (2017). Community service experience of undergraduate counseling students, Constructing Active Citizens with European Youth Conference, Athens, Greece.
- **Yılmaztürk, N.H.**, Ünal, B., Temizöz, T. & İnan, A. (2017). Relationship between community service involvement and basic empathy levels: Determination and improvements of community service participation among TED University Students, Constructing Active Citizens with European Youth Conference, Athens, Greece.
- Maraşlı, M., Er, S., **Yılmaztürk, N.H.** & Çok, F. (2015). Parents' shares on social networking sites about their children, II. Cyprus International Education Research Congress, Kyrenia, North Cyprus.

7.4. Articles published in national refereed journals:

- Er, S., Özgül, T., **Yılmaztürk, N.H.**, & Çok, F. (in press). Anababaların çocuklarıyla ilgili sosyal medya paylaşımları (Sharenting). Journal of Ankara University Faculty of Educational Sciences.
- Aracı-İyiyaydın, A., Çok, F., **Yılmaztürk, N. H.**, & Serhatoğlu, S. (2019). Sosyal medya siteleri ve ergenlik: Yayımlanmış çalışmaların içerik analizi. *Baskent University Education Journal*, 6(2), 225-235.

7.5. Paper presentations presented at national conferences and published at conference proceedings:

- Demirutku, K., Yeler, Z., & **Yılmaztürk, N.H.** (2018). The relationship between social responsibility, attitudes towards altruist intentions about refugees among prospective teachers. I. Psychological Health among Refugees Symposium, Ankara, Turkey.
- **Yılmaztürk, N. H.** & Aracı-İyiyaydın, A. (2016). Psychological analysis of two TV characters: Fiona Gallagher (Shameless) and Gregory House (House M.D.). V. Psychology and Art Symposium, Ankara, Turkey

8. Projects:

- TUBITAK 2237 *Qualitative Research: From Theory to Practice Education III – Assisting Instructor* (2021)
- TEDU LAD (*Undergraduate Research Fund*) - *Project Supervisor* (2017)

Relationship between community service involvement and basic empathy levels: Determination and improvements of community service participation among TED University students

9. Administrative Duties/Organizational and Professional Services:

- (2019) TEDU, Faculty of Education, Career Development and Graduate Follow-up Commission
(2018-2021) TEDU, Faculty of Education, Promotion and Event Commission
(2016-2021) TEDU, Faculty of Education, Web and Social Media Commission

10. Affiliations:

- Turkish Psychological Counseling and Guidance Association,
- European Health Psychology Society (EHPS)
- Adolescence and Youth Research Association
- TED Ankara College Alumni

11. Awards:

- Başkent University Psychological Counseling and Guidance Program, Top Scoring Student of Class of 2015
- National Agency, Erasmus LLP, 2013

12. Professional Development:

- Cognitive Behavioral Therapy (50 hours, Prof. Dr. Hakan Türkçapar & CBPA, 2021)
- Emotional Eating (by Psk. & Dyt. Alara Kerimler)
- Eating Disorders (by Psk. & Dyt. Alara Kerimler, Modul 1&2)
- Structural Equation Modeling During Publication and Thesis Processes (by Prof. Dr. Ömer Faruk Şimşek)
- Applying mindfulness techniques to enhance health and well-being (by Dr. Rebecca Acabchuk, Suzanne Meunier, Natalie Griffin; EHPS, 2019)
- Introduction to CBT (by Dr. Monica Wilkoszcz; University of Kazimier Wielki, 2013)
- Psychodrama (*12 weeks* by Psychodramatist Assoc. Prof. Dr. Türkan Doğan and Psychodramatist Psy. Coun. Specialist Mine Kazak, Başkent University)
- Erken Çocukluk Sanat Eğitiminde Sanat Eleştirisi (Birge Çocuklar İçin Sanat Tasarım ve Mimarlık Atölyesi)
- Etkili İletişim ve Beden Dili (TEDMezDer)
- Intervention Prevention Studies Workshop (by Prof. Hâkan Statin and Prof. MetinÖzdemir, TEDU SEM)
- Yaşam Rehberliğinde Bilinçaltı Teknikleri (TEDMezDer)
- Özel Öğrenme Güçlüğü - Okul ve Aileler Semineri (TEDU)

13. Other Work Experience (Education, Industry etc.):

- Peer Counselor at Başkent University, 2014 Summer
- Counseling Intern at Gazi University Hospital Adult Psychiatry Service, 2014 (*14 weeks* within Mental Health Course at Başkent University)